



## राष्ट्रीय मूल्यांकन एवं प्रत्यायन परिषद

विश्वविद्यालय अनुदान आयोग का स्वायत्त संस्थान

**NATIONAL ASSESSMENT AND ACCREDITATION COUNCIL**

*An Autonomous Institution of the University Grants Commission*

# *Certificate of Accreditation*

*The Executive Committee of the  
National Assessment and Accreditation Council  
is pleased to declare  
Prabhakar Patil Education Society's  
Arts, Commerce and Science College, Veshvi  
Veshvi, Tal. Alibag, Dist. Raigad, affiliated to University of Mumbai,  
Maharashtra as  
Accredited  
with CGPA of 2.18 on four point scale  
at B grade  
valid up to October 26, 2028*

*Date : October 27, 2023*

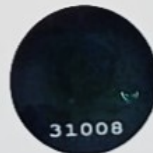

31008

*[Signature]*  
Director

EC(SC)/171/ 1<sup>st</sup> Cycle/MHCOGN114141



## राष्ट्रीय मूल्यांकन एवं प्रत्यायन परिषद

विश्वविद्यालय अनुदान आयोग का स्वायत्त संस्थान

**NATIONAL ASSESSMENT AND ACCREDITATION COUNCIL**

An Autonomous Institution of the University Grants Commission

# Quality Profile

Name of the Institution : Prabhakar Patil Education Society's  
Arts, Commerce and Science College, Veshvi  
Place : Veshvi, Tal. Alibag, Dist. Raigad, Maharashtra

Criteria	Weightage ( $W_i$ )	Criterion-wise Weighted Grade Point (Cr WGP)	Criterion-wise Grade Point Averages (Cr WGP <sub>i</sub> /W <sub>i</sub> )
I. Curricular Aspects	100	225	2.25
II. Teaching-Learning and Evaluation	350	916	2.62
III. Research, Innovations and Extension	110	150	1.36
IV. Infrastructure and Learning Resources	100	220	2.20
V. Student Support and Progression	140	170	1.21
VI. Governance, Leadership & Management	100	206	2.06
VII. Institutional Values and Best Practices	100	290	2.90
<b>Total</b>	$\sum_{i=1}^7 W_i = 1000$	$\sum_{i=1}^7 (CrWGP) = 2177$	

$$\text{Institutional CGPA} = \frac{\sum_{i=1}^7 (CrWGP)}{\sum_{i=1}^7 W_i} = \frac{2177}{1000} = \boxed{2.18}$$

Grade =



Date : October 27, 2023

*[Signature]*  
Director

- This certification is valid for a period of Five years with effect from October 27, 2023
- An institutional CGPA on four point scale in the range of 3.51 - 4.00 denotes A<sup>++</sup> grade, 3.26-3.50 denotes A<sup>+</sup> grade, 3.01-3.25 denotes A grade, 2.76-3.00 denotes B<sup>++</sup> grade, 2.51-2.75 denotes B<sup>+</sup> grade, 2.01-2.50 denotes B grade, 1.51-2.00 denotes C grade
- Scores rounded off to the nearest integer

EC(SC)/171/1<sup>st</sup> Cycle/MHCOGN114141